

**INVITATION TO BID
TRUCKEE MEADOWS WATER AUTHORITY
NRS 332 IN EXCESS OF \$50,000.00**

HEAVY CREW TRUCK LINE BODY AND ACCESSORIES INSTALLATION

TMWA 332 PROJECT NO. 2015-013

TMWA CAPITAL PROJECT NO.: 1-1690

RANGE FOR ENGINEER'S ESTIMATE: \$45,000.00 - \$75,000.00

PROJECT SCOPE: Truckee Meadows Water Authority (TMWA) is accepting sealed bids for the purchase of a Heavy Crew Truck Line Body and Accessories Installation. The bidder shall provide a Heavy Crew Truck line body and accessories installation to build a heavy TMWA Crew Truck per the specifications, which are based on an International cab and chassis and a Knapheide line body. TMWA will consider other line body models as long as they can be compared as equal to or better. Delivery of the Heavy Crew Truck Line Body and Accessories Installation must be on or before September 17, 2015, or as otherwise agreed upon. Delivery of the Heavy Crew Truck Line body and Accessories Installation shall be to TMWA's Corporate Yard located at 1355 Capital Avenue, Reno, Nevada 89502.

MANDATORY PRE-BID CONFERENCE: **None Required for this Project.**

BID DOCUMENTS: All bid documents may be downloaded from TMWA's website at http://tmwa.com/about_us/doingbusinesswithtmwa

BID SUBMITTAL: Sealed bids must be submitted to TMWA by mail to P.O. Box 30013, Reno, Nevada 89520-3013 or in person to 1355 Capital Boulevard, Reno, NV 89502, and must be **RECEIVED BY TMWA NOT LATER THAN 11:00 A.M. on May 26, 2015**. Bids received after the date and time set for receipt will be **REJECTED**.

BID OPENING: **May 26, 2015, at 11:05 A.M.** at the TMWA Conference Room, 1355 Capital Blvd., Reno, NV 89502. TMWA reserves the right to reject any or all bids, including without limitation the right to reject any or all nonconforming, non-responsive, unbalanced, or conditional bids, and to reject the bid of any bidder if TMWA believes that it would not be in the best interest of TMWA to make an award to that bidder. TMWA also reserves the right to waive informalities. Bids will be evaluated as prescribed in Nevada Revised Statute 332.

AWARD DATE : On or Before June 10, 2015

DELIVERY DATE: Ninety-Nine (99) days following Notice to Proceed.

SHIPPING AND DELIVERY: Total bid price shall include shipping and delivery to the TMWA corporate yard located at 1355 Capital Boulevard, Reno, Nevada.

PLANS AND SPECIFICATIONS: Not Applicable.

Bidders are to complete all Bid Submittal Forms, contained on pages 2-9 in the Bid Proposal Form Section of the Bid Documents. The complete Contract Documents must be submitted to comprise a responsive and responsible bid. **A bid bond will not be required for this project.** Addenda, if any, shall be posted on the TMWA web-site at http://www.tmwa.com/about_us/doingbusinesswithtmwa/

It is each bidder's sole responsibility to ensure that they have received all addenda prior to submission of their bid.

QUESTIONS: Questions may be submitted in writing to the Contract Administrator up to three (3) business days before Bid Opening.

Maria I. Dufur, Contract Administrator
Truckee Meadows Water Authority
1355 Capital Boulevard
Reno, NV 89502
(775) 834-8056
Fax (775) 834-8153: e-mail: mdufur@tmwa.com

BIDDING PROCEDURES TABLE OF CONTENTS

Section 1

Invitation to Bid

Table of Contents

Instructions to Bidders

Bid Proposal Forms

Bid Bond (**Not Required for this Project**)

Bid Schedule

Attachment A to Bid Schedule

- Specifications Heavy Crew Truck Body and Accessories Installation
- Pictures

Debarment Certification

Acknowledgement and Execution Page

Section 2

Contract

Contract (Sample)

INSTRUCTIONS TO BIDDERS

I. BIDDING PROCEDURES

A. Pre-bid Conference – **Not Required for this Project**

B. Designated Contacts

The designated contact for questions pertaining to the Contract Documents, Specifications and/or Drawings is the designated Contract Administrator. All questions should be submitted in writing, and will receive a written response from the Contract Administrator.

Maria I. Dufur
Truckee Meadows Water Authority
P.O. Box 30013
Reno, NV 89502
775-834-8056
FAX No. 775-834-8153
E-mail: mdufur@tmwa.com

C. Interpretations and Addenda

Bidders shall take no advantage of any apparent error or omission in the Bidding Documents. In the event a Bidder discovers such an error or omission, it shall immediately notify the Contract Administrator in writing. Truckee Meadows Water Authority will then make such corrections and interpretations as may be deemed necessary for fulfilling the intent of the Bidding Documents. Any Addendum or written clarification supplementing the Plans, Specifications, and Contract Documents issued prior to the time set for the submittal of Bid Proposal shall be made part of the Contract.

If it becomes necessary to issue a written addendum, a copy will be provided on Truckee Meadows Water Authority Web Site for free download at http://tmwa.com/about_us/doingbusinesswithtmwa. Truckee Meadows Water Authority is not bound by any oral representations, clarifications, or changes made by employees, or representatives, unless such clarification or change is provided to all Bidders in written form. No significant Addendum shall be issued by Truckee Meadows Water Authority less than one (1) working day prior to the advertised date and time for Bid submittal unless the bid date is extended.

Prior to submission of the Bid, each Bidder shall ascertain that it has received all Addenda issued. The Bidder shall acknowledge receipt of all Addenda by completing the acknowledgment space provided on the Bid Schedule.

D. Bid Preparation and Submission

1. Bid proposals are to be submitted on the Bid Schedule provided and must be manually signed by pen by an officer or authorized agent (with attached power of attorney) of the Bidder. All figures must be written in ink or typewritten. Figures written in pencil or erasures are not acceptable. Any interlineation or alteration must be initialed in ink by a person authorized to bind the Bidder to a Contract. If the person making said interlineation or alteration is not the same person who signs the Bid Proposal, such person must write his/her signature and print his/her name and title on each page of the Bid Proposal where initials appear. Written delegation of signature authority to an agent acting on behalf of the Bidder must accompany the sealed Bid and cannot contain any language which states the Bidder retains final approval of acceptance of any of the terms conditions, specifications and/or finalized Contract.
2. Each Bid shall be submitted in a sealed envelope and the envelope must be prominently marked on the lower left corner as follows:

TMWA 332 PROJECT NO.: 2015-013

OPENING: May 26, 2015

COMPANY NAME:

Truckee Meadows Water Authority will not consider a Bid that fails to comply with the above stated requirements. Truckee Meadows Water Authority will not be responsible for the premature opening of a Bid not properly addressed or identified. All Bids must be received prior to the time and date specified in the Invitation to Bid at the following address:

**Truckee Meadows Water Authority
P.O. Box 30013, Reno, NV 89520-3013
or
1355 Capital Boulevard, Reno, NV 89502**

3. If forwarded by mail, the sealed envelope containing the Bid must be enclosed in another envelope addressed as specified. Mailed Bids must be received by Truckee Meadows Water Authority prior to the closing time for receipt of Bids to receive consideration. Email or Facsimile Bids will not be accepted or considered.

E. Documents Necessary For Submittal

The Bid Bond and Bid Schedule Form comprise the Bid Proposal and all shall be included in the sealed envelope. Truckee Meadows Water Authority will not consider a Bid received if there is an omission of or failure to complete any portion of the required documents prior to the time of Bid Opening. Do not submit the entire bid book. A separate (loose) Bid bond and Bid Schedule Form are provided in the bid document for bid submission.

F. Bid Security – Not Required for this Project.

1. Each Bidder's Proposal must be accompanied by a Cashier's check, Certified Check, or Bid Bond acceptable to Truckee Meadows Water Authority in an amount equal to at least five percent (5%) of the Bidder's "Base Bid" Proposal. Bid Security shall be payable without condition to Truckee Meadows Water Authority as a guarantee that the Bidder, if awarded the Contract, will promptly execute the Contract in accordance with the Bid Proposal and in the manner and form required by the Contract Documents, and will furnish the required Performance and Payment bonds. Should the Bidder refuse to enter into such Contract or fail to furnish such bonds, the amount of the Bid security may be forfeited to Truckee Meadows Water Authority as liquidated damages, not as penalty. All checks must indicate the Payee as "Truckee Meadows Water Authority" and reflect the Bid number. Failure to enclose Bid security with the sealed Bid will cause the Bid to be rejected and not considered.
2. Surety companies issuing bid bonds must be licensed to issue surety by the State of Nevada Insurance Division. Bonds issued by an individual surety are not acceptable to Truckee Meadows Water Authority.
3. Truckee Meadows Water Authority will have the right to hold the Bid security of Bidders to whom an award is being considered until either (a) the Contract has been executed and bonds have been furnished, or (b) the specified time has elapsed so that Bids may be withdrawn, or (c) all Bids have been rejected.

G. Quantities

The quantities given in the Contract Documents or indicated by the unit Bid items are approximate quantities and are intended to illustrate Scope of Work. **The term Contractor shall also refer to Supplier for the purposes of this bid.** Contractor shall be responsible for verifying the exact quantities involved each month through the measurement and payment provisions of the Contract Documents.

H. Compensation

The Total Bid Price shall cover all Work required by the Contract Documents and necessary or reasonably inferable to achieve completion of the Work. All costs in connection with the proper and successful completion of the Work, including furnishing all materials, equipment, supplies, and appurtenances; providing all construction equipment, tools and temporary utilities; and performing all necessary labor and supervision to fully complete the Work, shall be included in the unit and lump sum prices Bid. All Work not specifically identified as a pay item in the Bid Schedule shall be considered a non-compensatory obligation of the Contractor and all costs in connection therewith shall be deemed included in the prices otherwise Bid.

I. Schedule of Values

The purpose of the Schedule of Values shall serve Truckee Meadows Water Authority in two (2) distinct areas:

1. PRIOR TO AWARD OF BIDS - Truckee Meadows Water Authority may request a Schedule of Values for any or all item(s) included in the Bid schedule for the purpose of determining an unbalanced Bid. The analysis shall be conducted by Truckee Meadows Water Authority. All prospective Bidders may be required to prepare a Schedule of Values, and it shall be the Bidder's responsibility to verify the quantities as shown on the Drawings before preparing his Bid. The schedule as shown in the Bid Schedule does not constitute a complete outline of the Work to be performed by the Contractor in accordance with the Contract Drawings and Specifications. This list is intended to include all major items, and the Bid computed there from will be the maximum compensation for all work and materials furnished by the Contractor in order to comply with the Contract Drawings and Specifications, whether or not indicated in the approximate quantities or pertaining to the items of Work listed therein
2. AFTER AWARD OF BID - Truckee Meadows Water Authority will request a Schedule of Values for any or all item(s) included in the Bid schedule for the purpose of making partial payments to the Contractor.

Under no circumstances may any Bid item reflected as LUMP SUM or otherwise be increased or decreased as a result of the Lump Sum Bid breakdown analysis.

J. Validity of Bid

Truckee Meadows Water Authority reserves the right to withhold award of this Contract for a period of thirty (30) days from the date of the Bid opening. The Bidder acknowledges in submitting his/her Bid that all prices listed in the Bid Proposal are valid for a period of not less than thirty (30) days from the date of the Bid Opening.

K. Bidders Representation

Each Bidder by submitting its Bid represents and warrants that:

1. The Bidder, by submission of his Bid, confirms it has familiarized itself with the Invitation to Bid, Plans, Specifications, and Contract Documents and has found them fit and sufficient for the purpose of preparing his Bid. Bidder agrees to all the terms and conditions of the Contract and further agrees that no claim will be made against Truckee Meadows Water Authority, the Project Representative, or the Design Consultant for any damage that he or his subcontractors may have suffered due to the inadequacy of his Bid on account of any alleged errors, omissions, or other deficiencies in the Notice To Contractors, Plans, Specifications, or Contract Documents supplied to him by Truckee Meadows Water Authority.

2. The submission of a Bid shall constitute an acknowledgment upon which Truckee Meadows Water Authority may rely that the Bidder has thoroughly examined and is familiar with the Contract Documents. The Bidder shall in no way be relieved from any obligation with respect to its proposal or to the Contract. ***No claim for additional compensation will be allowed which is based upon a lack of knowledge of the Contract Documents.***

3. The Bidder has inspected the site(s) of the Work and is fully satisfied, by personal examination or by other means, of the locations of the proposed Work, of the actual conditions, including subsurface conditions, of and at the site(s) of the Work. If, during the course of its examinations, a Bidder finds facts or conditions which appear to be in conflict with the letter or spirit of the Bidding documents before submitting his/her bid, the Bidder shall request Truckee Meadows Water Authority, in writing, to provide additional information and explanation.

4. Submission of a Bid by a Bidder shall constitute conclusive evidence that the Bidder has relied solely and exclusively on its own examination of (1) the site of the Work, (2) access to the site, (3) all other data and matters requisite to the fulfillment of the Work and on its own knowledge of existing facilities on and in the vicinity of the site of the Work to be constructed under the Contract, (4) the conditions to be encountered, (5) the character, quality and scope of the proposed Work, (6) the quality and quantity of the materials to be furnished, and (7) the requirements of the Bid, the Drawings and Specifications. The Bidder is aware that soil classifications do not represent any particular stability or drainability characteristics, and are aware that water table levels can vary. ***No claim for additional compensation will be allowed which arises because of Bidder's failure to examine or become fully aware of the items in this paragraph.***

5. The information provided by Truckee Meadows Water Authority is provided for informational purposes only, without representation or warranty of any kind with respect to its accuracy or completeness, and is not intended to and shall not be relied upon as a substitute for, or a supplement to, the independent investigation by the Bidder of site conditions.

6. The Bidder, by signing the Bid Schedule, agrees that all material and workmanship on this Project shall meet or exceed OSHA standards and NOSHA standards.

7. The Bidder is qualified and possesses, at the time of the Bid submittal, a valid contractor's license for this particular Work (both as to type and available dollar limit) issued by the Nevada State Contractor's Board. Nevada Contractor's License type, number, expiration date and dollar limit must be indicated on the Bid Schedule. The Bidder and their subcontractors shall comply with all provisions of NRS Chapter 624 and Nevada Administrative Code, Chapter 624, to the extent applicable. Truckee Meadows Water Authority will not consider any Bid that fails to comply with these requirements.

8. The Bidder has a valid Business License and shall submit a copy with the bonds and Contract after award of contract.

9. The Bidder has appropriate work experience to be qualified to construct the Work. Bidder has successfully constructed at least three similar projects of equal or greater size, scope, type, cost, and complexity within the previous seven years. A similar project is one of the same category as this Project, defined for purposes of this paragraph as Heavy Crew Truck Cab and Chassis. Bidders must have such prior work experience in order to be deemed responsive or responsible for purposes of bid evaluations. TMWA considers it critical to public health and safety and in the best interests of TMWA that this work only be performed by contractors holding such prior experience.

a. Evidence of the Contractor's required project experience shall be provided in the reference section of the Proposal Summary section (additional sheets may be attached as necessary).

b. The requirements for submittal of required project experience also apply to proposed Subcontractors performing specialty work, including piping, control valve, electrical, power, telemetry, and equipment control work. Subcontractor experience shall be provided with submission of the final subcontractor list.

TMWA will determine in its sole and absolute discretion whether a Contractor is responsible, properly licensed, and has the requisite work experience required above to be eligible to perform this Project. Bids by Contractors that lack the proper license or requisite work experience set forth above will be rejected as non-responsible, non-responsive, and/or not in the best interests of TMWA

II. OPENING OF BIDS

A. Opening of Bids.

All Bids received on time and that comply with these requirements will be opened and publicly read aloud at the time and place set forth in the Invitation to Bid. Bidders, their representatives, and all other interested persons may be present at the opening and reading of Bids. Any Bids received after the time for receiving and opening Bids, as set forth in the Notice To Bidders and any Addendum, will not be considered. Any such Bids will be returned unopened to the Bidder.

B. Mistake In Bid

A request for withdrawal of a Bid due to a purported error shall not be considered unless it is given in writing to the Contract Administrator by the Bidder within forty-eight (48) hours after opening of the bid. Any such request shall contain a full explanation of any purported error and shall be supported by the original calculations on which the Bid was computed, together with a certification and notarization thereon that such calculation is the original as prepared by the Bidder or his agent.

In the case of a difference between written words and figures, the amount stated in written words shall govern for a Lump Sum Bid.

In the case of a difference between Unit Price and the extended price, the Unit Price shall govern.

C. Withdrawal of Bid

Before Bid Opening - A Bidder may request withdrawal of his/her posted, sealed Bid prior to the scheduled Bid opening time provided the request is submitted to the Contract Administrator's Office in writing or an authorized representative must present himself with proper identification to the

Contract Administrator's office and verbally request that the Bid be withdrawn.

After Bid Opening - No Bids may be withdrawn for a period of thirty (30) calendar days after the date of Bid opening, except as set forth in A above. All responsive and responsible Bids received are considered firm offers for the time period specified above and may be considered for award. The Bidder's offer will expire at the time specified above or upon acceptance by Truckee Meadows Water Authority, which occurs when the successful Bidder provides the bonds, insurance, and submits the signed Contract to Truckee Meadows Water Authority for execution and Truckee Meadows Water Authority executes the Contract.

III. AWARD OF CONTRACT/REJECTION OF BIDS/DISQUALIFICATION OF BIDDERS

A. Award of Contract

Truckee Meadows Water Authority will award the Contract pursuant to the provisions of State law including but not limited to:

- (a) Chapter 332 (Purchasing: Local Governments)
- (b) Chapter 339 (Contractor's Bonds)
- (c) Chapter 624 (Contractors).

B. Rejection of Bids

Truckee Meadows Water Authority reserves the right to waive any informality or irregularity in any Bid received, and to reject any or all Bids. In the case of rejection of all Bids, Truckee Meadows Water Authority reserves the right to advertise for new Bids or to proceed to do the Work otherwise if it is in the best interest of Truckee Meadows Water Authority.

C. Irregular Bid

A Bid shall be considered irregular for the following reasons, any one or more of which may be cause for rejection:

1. If the Bid Schedule furnished by Truckee Meadows Water Authority is not used or is altered.
2. If there are unauthorized additions, conditional or alternate Bids, or omissions or irregularities of any kind which may tend to make the Bid incomplete, indefinite or ambiguous as to its meaning, or give the Bidder submitting the same an unfair competitive advantage over other Bidders.
3. If the Bid submitted contains any erasure, interlineations, or other corrections unless each such correction is prepared and authenticated in acceptance with the provisions of Paragraph IB.1.E (1).

D. Unbalanced Bid

If the Unit Bid Item prices and/or schedule of values of a prospective Bidder's Bid are obviously unbalanced, either in excess or below the reasonable cost analysis values, the Bid may be rejected. All Bids with separately priced line items shall be analyzed to determine if the prices are unbalanced. A bid may be rejected if Truckee Meadows Water Authority determines that the lack of balance poses an unacceptable risk to Truckee Meadows Water Authority.

A Bid with unbalanced pricing may increase performance risk and could result in payment of unreasonably high prices. Unbalanced pricing exists when, despite an acceptable total evaluated price, the price of one or more bid items is significantly over or understated as indicated by the application of cost or price analysis techniques. The greatest risks associated with unbalanced pricing occur when:

1. Over pricing of startup work, mobilization, or early items of work (front end

- loading) would cause a bidder to receive substantial up-front payment;
2. Base quantities and option quantities are separate line items;
 3. The quantities as bid are incorrect and the contract cost will be increased when quantities are corrected; or
 4. On items where the quantities may vary, if the anticipated variation in quantity would result in the lower Bidder not remaining as the low Bidder.

E. Disqualification of Bidders

Any one or more of the following may be considered as sufficient for the disqualification of a prospective Bidder and the rejection of the Bid:

1. The Bidder is not responsive or responsible;
2. The quality of the services, materials, equipment or labor offered does not conform to the approved Contract plans and specifications;
3. Evidence of collusion among prospective Bidders; (Participants in such collusion will receive no recognition as Bidders)
4. Lack of contractor's license classification required by Truckee Meadows Water Authority for this Work;
5. More than one Bid for the same work from an individual, firm, or corporation under the same or different name;
6. Lack of competency, understanding of the scope of the Work, adequate machinery, plant and/or equipment as revealed by the requested experience or subcontractor information;
7. Unsatisfactory performance record as shown by past work for Truckee Meadows Water Authority, judged from the standpoint of workmanship, progress, and quality of services/goods provided;
8. Uncompleted work which, in the judgment of Truckee Meadows Water Authority, might hinder or prevent the prompt completion of additional work, if awarded;
9. Failure to pay or satisfactorily settle all bills due for labor and material on any contract(s);
10. Failure to comply with any requirements of Truckee Meadows Water Authority;
11. Failure to list, as required, all subcontractors who will be employed by the Bidder;
12. Negative actions against the Contractor's license by the Nevada State Contractor's Board; or
13. Any other reason determined, in good faith, to be in the best interest of Truckee Meadows Water Authority.

IV. BID PROTESTS

The Truckee Meadows Water Authority Contracts Division will post the recommendation for award of this Contract on the website: http://www.tmh2o.com/about_us/doingbusinesswithtmwa/ . Any Bidder which submitted a bid to TMWA may protest the recommendation for award in accordance with the procedures set forth in NRS 338.142 as if such procedures applied to a contract awarded under NRS 332. The protest must be submitted in writing to TMWA's Purchasing and Contracts

Administrator. In addition to any other information required by law, the protest shall include the following information:

1. The alleged violations(s) of: (a) Contract Documents referencing page number, item, and paragraph; (b) Nevada Revised Statutes referencing the specific chapter, section, and subsection; or (c) Local codes or ordinances referencing section number; and
2. Supporting documentation such as Nevada State Contractors Board licensing information or other detailed proof to substantiate the protest.

The Bidder filing the protest shall, at the time the protest is filed, post a bond with a good and solvent surety authorized to do business in the state of Nevada, or submit a cashier's check, money order, or certified check, to TMWA who will hold the bond or other security until a determination is made on the protest. The bond or other security submitted with the protest shall be in an amount equal to the lesser of 25 percent of the total Base Bid submitted by the Bidder filing the protest, or \$250,000.00.

If the protest is upheld, the bond or other security will be returned to the Bidder who submitted the protest. If the protest is rejected, a claim may be made by TMWA against the bond or other security in an amount equal to the expenses incurred by TMWA because of the unsuccessful protest. Any money remaining after the claim has been satisfied will be returned to the Bidder who posted the bond or submitted the security.

The protest filed in accordance with these provisions operates as a stay of action in relation to award of the Contract until a determination is made by TMWA on the protest.

An unsuccessful Bidder may not seek any type of judicial intervention until TMWA has made a determination on the protest and awarded the Contract.

TMWA will not be liable for any costs, expenses, attorney's fees, loss of income, or other damages sustained by a Bidder, whether or not the Bidder files the protest.

TMWA's Administrator of Purchasing and Contracts will promptly issue a decision in writing to the protester and any other party intervening. If the protester or any other intervening party wishes to appeal the decision rendered by TMWA's Administrator of Purchasing and Contracts to the TMWA Board, such appeal shall be made within 48 hours from receipt of the decision by submitting a notice of appeal in writing to TMWA's Administrator of Purchasing and Contracts.

An award recommendation will be made and presented to the Truckee Meadows Water Authority for a final decision. TMWA will not consider protests unless the procedures specified in this Section are followed.

V. BID PREPARATION EXPENSES

By accepting the Bid Proposal of the Bidder, Truckee Meadows Water Authority assumes no obligation to reimburse the Bidder for Bid preparation expenses. No Bidder shall have any right or claim against Truckee Meadows Water Authority for reimbursement of Bid preparation expenses.

VI. COLLUSION, DISCRIMINATION, AND/OR PRICE FIXING

The Bidder certifies that any and all prices which he may charge under the terms of the Contract do not, and will not, violate any existing federal, state or municipal laws or regulations concerning discrimination and/or price fixing. The Bidder agrees to indemnify, exonerate and hold Truckee Meadows Water Authority harmless from liability for any such violation now and throughout the term of the Contract.

VII. CONTRACT AWARD

A. Method of Award. The Bid, if awarded, will be awarded to the lowest responsive and

responsible Bidder. Bidder must bid all items to be responsive and considered for award.

B. Time of Award. The award, if made, will be within thirty (30) calendar days after the opening of Bids. Truckee Meadows Water Authority reserves the right to accept or reject any or all Bids received.

C. Bonds. The successful contractor will be required to provide the Bonds as indicated in Article 5 of the General Conditions.

D. Insurance. Insurance as described in the General Conditions shall be required of the Contractor not later than ten (10) calendar days after receipt of the Notice of Award. The Contractor shall procure and maintain, at its own expense, all the insurance required as stated herein, and shall submit coverage verification (certificates) for review and approval by Truckee Meadows Water Authority. A Notice to Proceed may be issued prior to receipt of the required insurance, bonds, and signed contracts starting the time for contract performance on the project, however, the Contractor will not be permitted to work prior to Truckee Meadows Water Authority's receipt and approval of the insurance, bonds and signed contract. Said certificates shall be specific to the project and all notices regarding insurances shall be delivered to:

Truckee Meadows Water Authority
Attn: Maria Dufur, New Business Project Coordinator
P. O. Box 30013
Reno, NV 89520

The Notice to Proceed shall not be issued and Contractor shall not commence work, until such insurance has been approved by Truckee Meadows Water Authority. The Contractor shall not allow any subcontractors to commence work on its subcontract until all similar insurance required of the subcontractor has been obtained and verified by Contractor. Such insurance shall remain in full force and effect at all times during the execution of the Work and until the final completion and acceptance thereof and at all times thereafter as dictated in this Contract and the General Conditions.

If the Contractor fails to maintain any of the insurance coverage required herein, Truckee Meadows Water Authority will have the option to declare the Contractor in breach, or may purchase replacement insurance or pay the premiums that are due on existing policies in order that the required coverage may be maintained. The Contractor is responsible for any expenses paid by Truckee Meadows Water Authority to maintain such insurance and Truckee Meadows Water Authority may collect the same from the Contractor or deduct the amount paid from any sums due the Contractor under the Contract.

The insurance requirements specified herein do not relieve the Contractor of responsibility or limit the amount of liability to Truckee Meadows Water Authority or other persons, and the Contractor is encouraged to purchase such additional insurance as he deems necessary.

E. Penalty for Collusion. If, at any time, it is found that the Contractor has, in presenting any bid or bids, colluded with any other party or parties, then the Contract shall be null and void, and the Contractor and its sureties shall be liable for loss or damage which Truckee Meadows Water Authority may suffer thereby, and Truckee Meadows Water Authority may advertise for new bids for said Work. The Contractor further certifies that any and all prices which he may charge under the terms of the Contract do not, and will not, violate any existing Federal, State or Municipal laws or regulations concerning discrimination and/or price fixing.

F. Copeland Anti-Kickback Law. The Contractor shall comply with the Copeland Anti-Kickback Act (19 U.S.C. 874) as supplemented in the Department of Labor Regulations (29 CFR Part 3). This act provides that each Contractor or subcontractor shall be prohibited from inducing by any means, any person employed in the construction, completion or repair of public

facilities, to give up any part of the compensation to which he is otherwise entitled.

G. Media Contact. The Contractor shall immediately contact the TMWA Project Manager assigned to them, if they are approached by the media while working on any TNWA project.

END OF INSTRUCTIONS TO BIDDERS

BID PROPOSAL FORMS

BID BOND
NOT REQUIRED FOR THIS PROJECT

KNOW ALL MEN BY THESE PRESENTS, that I/We _____

as Principal, hereinafter called Contractor, and

a corporation duly organized or authorized to do business under the laws of the State of Nevada, as Surety, hereinafter called the Surety, are held and firmly bound unto Truckee Meadows Water Authority, a joint powers authority created pursuant to NRS Chapter 277, for the sum of \$ _____ Dollars

(state sum in words)

for the payment whereof Contractor and Surety bind themselves, their heirs, executors, administrators, successors and assigns, jointly and severally, firmly by these presents. This bond shall be governed by the laws of the State of Nevada.

WHEREAS, the Principal has submitted a bid, identified as **TMWA Project #2015-013** and titled "**Heavy Crew Truck Line Body and Accessories Installation.**"

NOW, THEREFORE if Truckee Meadows Water Authority shall accept the bid of the Principal and the Principal shall enter into a contract with Truckee Meadows Water Authority in Accordance with the terms of such bid, and give such bond or bonds as may be specified in the bidding or Contract Documents with good and sufficient surety for the faithful performance of such Contract and for the prompt payment of labor and material furnished in the prosecution thereof, or in the event of the failure of the Principal to enter such Contract and give such bond or bonds, if the Principal shall pay to Truckee Meadows Water Authority the difference not to exceed the penalty hereof between the amount specified in said bid and such larger amount for which Truckee Meadows Water Authority may in good faith contract with another party to perform work covered by said bid or an appropriate liquidated amount as specified in the Invitation for Bids then this obligation shall be null and void, otherwise to remain in full force and effect.

Executed on this _____ day of _____, 20____

(Signature of Principal)

Name: _____

Title: _____

(Seal)

Firm: _____

Address: _____

City/ State / Zip Code: _____

Written Name of Principal: _____

(Signature of Notary)

ATTEST NAME: _____

Subscribed and sworn before me this _____ day of _____, 20____

(printed name of notary)

Notary Public for the State of _____

Claims Under This Bond May Be Addressed To:	
Name of Surety	
Address	
City	
State/Zip Code	
Name	
Title	
Phone	
Surety's Acknowledgment	

NOTICE: No substitution or revision to this bond form will be accepted. Sureties must be authorized to do business in and have an agent for service of process in the State of Nevada. Certified copy of Power of Attorney must be attached.

BID SCHEDULES
(Cont)

BID SCHEDULES

BID TITLE: HEAVY CREW TRUCK LINE BODY AND ACCESSORIES INSTALLATION

NOTICE: No substitution or revision to this Bid Schedule form will be accepted. Truckee Meadows Water Authority will reject any Bid that is received that has changes or alterations to this document.

PRICES must be valid for 30 calendar days after the bid opening.

COMPLETION of this project is expected **PURSUANT TO CONTRACT DOCUMENTS**.

BIDDER acknowledges receipt of _____ Addendums.

Item pricing on this schedule is for use in preparing the schedule of values that will be used as a basis for partial payment during construction and for internal TMWA use. Item descriptions are not intended to be all inclusive. Bidders shall include costs for work not specifically mentioned in the most appropriate item.

TMWA reserves the right to perform extra work using time and expense or negotiated lump sum procedures.

The Contract Sum will be adjusted (increased or decreased) for actual quantities per unit price items. Lump sum items will not be adjusted.

Compliance with all permit and environmental requirements is incidental to the Work. No separate bid item, or additional payment provisions, shall be made for operational constraints or conditions placed on the Work by permitting agency requirements.

(signature)

SUMMARY

Description	Scheduled Value	Unit	Unit Price	Total Price
No. 1 Heavy Crew Truck Line Body and Accessories Installation per Specifications included as Attachment "A" pages 1-14 and ten (10) pictures found at the end of the Bid Schedule	LS	1		
No. 2 Ten (10) Hours of additional fabrication labor hours for miscellaneous items to be added at time of pre-build meeting	LS	1		
Sales Tax Omitted from bid (Tax Exempt #RCE-006-161 – Federal Tax ID#88-0488450)	N/A	N/A	N/A	N/A
DELIVERY DATE (Must be Filled in by Bidder)				
TOTAL BID PRICE				

Total Bid Price Written in Words: _____

Notes: 1. Bid Item No. 2 will be billed as actual time.

BID SCHEDULES
(Cont)

BIDDER INFORMATION:

Company Name:
Address:
City:
State / Zip Code:
Telephone Number including area code:
Fax Number including area code:
E-mail:

LICENSING INFORMATION: (Not Required for This Project):

Nevada State Contractor's License Number: N/A
License Classification(s):
Limitation(s) of License:
Date Issued:
Date of Expiration:
Name of Licensee:
City, State, Zip Code of Licensee:
Telephone Number of Licensee:

BUSINESS LICENSE INFORMATION: (Required for This Project)

Business License Number:
Date Issued:
Date of Expiration:
Name of Licensee:
City, State, Zip Code of Licensee:
Telephone Number of Licensee:

Taxpayer Identification Number:

BID SCHEDULES
(Cont)

DISCLOSURE OF PRINCIPALS:

1. Individual and/or Partnership:

Owner 1) Name:
Address:
City, State, Zip Code:
Telephone Number:
Owner 2) Name:
Address:
City, State, Zip Code:
Telephone Number:
Other 1) Title:
Name
Other 2) Title:
Name:

2. Corporation:

State in which Company is Incorporated:
Date Incorporated:
Name of Corporation:
Address
City, State, Zip Code:
Telephone Number:
President's Name:
Vice-President's Name:
Other 1) Name:
Title:
Other 2) Name:
Title

BID SCHEDULES
(Cont)

MANAGEMENT AND SUPERVISORY PERSONNEL:

Persons and Positions	Years With Firm
Name	
Title	
Name	
Title	
Name	
Title	

(If additional space is needed, attach a separate page)

REFERENCES: (Not Required for This Project)

1. **Instructions:**

List at least three (3) contracts of a similar nature performed by your firm in the last three (3) years. If **NONE**, use your Company's letterhead (and submit with your bid proposal) a list what your qualifications are for this contract. Truckee Meadows Water Authority reserves the right to contact and verify, with any and all references listed, the quality of and the degree of satisfaction for such performance. See the Supplemental Conditions for the TMWA Project Category required for this project.

2. **Clients:** (if additional space is needed attach a separate page)

Owner's Representative :	Telephone #
Address (inc. City, State & Zip):	
Owner's Representative's E-mail:	
Superintendent:	
Amount of Contract:	Date Completed:
Project Title:	
TMWA Project Category:	
Owner's Representative :	Telephone #
Address (inc. City, State & Zip):	
Owner's Representative's E-mail:	
Superintendent:	
Amount of Contract:	Date Completed:
Project Title:	
TMWA Project Category:	

BID SCHEDULES
(Cont)

Owner's Representative :	Telephone #
Address (inc. City, State & Zip):	
Owner's Representative's E-mail:	
Superintendent:	
Amount of Contract:	Date Completed:
Project Title:	
TMWA Project Category:	
Project Name:	
Owner's Representative :	Telephone #
Address (inc. City, State & Zip):	
Owner's Representative's E-mail:	
Superintendent:	
Amount of Contract:	Date Completed:
Project Title:	
TMWA Project Category:	
Project Name:	
Owner's Representative :	Telephone #
Address (inc. City, State & Zip):	
Owner's Representative's E-mail:	
Superintendent:	
Amount of Contract:	Date Completed:
Project Title:	
TMWA Project Category:	

BID SCHEDULES
(Cont)

CERTIFICATION REGARDING DEBARMENT, SUSPENSION, AND OTHER RESPONSIBILITY MATTERS PRIMARY COVERED TRANSACTIONS

1. The prospective primary participant certifies to the best of its knowledge and belief, that it and its principals:
 - a) Are not presently debarred, suspended, proposed for debarment, declared ineligible, or voluntarily excluded by any Federal, State or Local department or agency.
 - b) Have not within a three-year period preceding this proposal been convicted of or had a civil judgment rendered against them for commission of fraud or a criminal offense in connection with obtaining, attempting to obtain, or performing a public (Federal, State or Local) transaction or contract under a public transaction; violation of Federal or State antitrust statutes or commission of embezzlement, theft, forgery, bribery, falsification or destruction of records, making false statements, or receiving stolen property.
 - c) Are not presently indicted for or otherwise criminally or civilly charged by a government entity (Federal, State or Local) with commission of any of the offenses enumerated in paragraph (1)(b) of this certification; and
 - d) Have not within a three-year period preceding this application/proposal had one or more public transactions (Federal, State or Local) terminated for cause or default.

2. Where the prospective primary participant is unable to certify to any of the statements in this certification, such prospective participant shall attach an explanation to this proposal.

Signature of Authorized Certifying Official	Title
Printed Name	Date

I am unable to certify to the above statement. My explanation is attached.

Signature	Date
-----------	------

BIDDER’S SAFETY INFORMATION (Not Required for This Project)

Bidder’s Safety Factors:

Year	“E-Mod” Factor ¹	OSHA Incident Rate ²
2013		
2014		
¹ E-Mod (Experience Modification) Factors are issued by the National Council on Compensation Insurance (NCCI). ² OSHA Incident Rate is the number of OSHA Recordable Accidents multiplied by 200,000 and then dividing that result by the total number of annual man-hours. Please refer to the U.S. Department of Labor Occupational Safety and Health Administration’s website for calculating worksheets and current requirements.		

ACKNOWLEDGMENT AND EXECUTION

STATE OF _____)
) SS
County of _____)

(Name of Principal)

Hereby deposes and says under the penalty of perjury:

That he/she is the Contractor, or authorized agent of the Contractor for whom the aforesaid described work is to be performed by; that he/she has read the Plans, Specifications, and related documents including but not limited to, any addendums issued and understands the terms, conditions, and requirements thereof; that if his/her bid is accepted that he/she agrees to furnish and deliver all materials except those specified to be furnished by Truckee Meadows Water Authority (Owner) and to do and perform all work for the **"Heavy Crew Truck Line Body and Accessories Installation," TMWA 332 Project Number 2015-013**, together with incidental items necessary to complete the work to be constructed in accordance with the Specifications, Plans, and Contract Documents annexed hereto.

TO THE GENERAL MANAGER OF TRUCKEE MEADOWS WATER AUTHORITY, NEVADA:

The undersigned, as bidder, declares that the only persons or parties interested in this proposal, as principals, are those named herein, the bidder is fully informed respecting the preparation and contents of the attached Bid and of all pertinent circumstances respecting such Bid: that this proposal is made without collusion with any other person, firm or corporation; that he/she has carefully examined the location of the proposed work; the annexed proposed form of Contract, the Contract Provisions, Plans, Specifications and Contract Documents incorporated therein referred to and made part thereof; that he/she proposes and agrees if this proposal is accepted, that he/she will contract with Truckee Meadows Water Authority in the form of the Contract prescribed, to provide all necessary machinery, tools, apparatus and other means of construction, and to do all the work and furnish all the materials specified in the Contract and annexed Contract Provisions, Plans and Specifications, in the manner and time prescribed and according to the requirements of the Project Representative as therein set forth, it being understood and agreed that the quantities shown herein are approximate only and are subject to increase or decrease, and that he/she will accept, in full, payment therefore the indicated prices.

Contractor/Bidder: _____

(Printed Name of Contractor/Bidder)

BY: _____

Firm: _____

Address: _____

L.S.

City: _____

State / Zip Code: _____

Telephone Number: _____

Fax Number: _____

E-mail Address: _____

(Signature of Principal)

Signature: _____

DATED this _____ day of _____, 20__.

State of Nevada)
) S.S.
County of _____)

On this _____ day of _____, in the year 20__, before me,

/Notary Public, personally appeared _____ Personally known to me (or proved

to me on the basis of satisfactory evidence) to be the person whose name is subscribed to this instrument, and acknowledged that he (she) executed it. WITNESS my hand and official seal.

Notary's Signature: _____ My commission Expires: _____

ATTACHMENT 1
SPECIFICATIONS
AND
PHOTOS

The following descriptions represent minimum desirable requirements and performance standards. Some specifications are representative of specific brands or items. All deviations from specific type must be completely described. The Truckee Meadows Water Authority reserves the right to select the specified type or a qualified “equivalent” as may be deemed acceptable by the Truckee Meadows Water Authority.
All bed and body equipment to be installed per Federal Motor Vehicle Safety Standards.

Line Body and Accessories:

Knapheide 6133HC bin configuration

Line body to be for 85.90” CA chassis.

132” to 134” long

94” to 96” wide

48” to 50” high

Minimum 20” deep compartments.

Master locking system (manual)

Inside bed width to be 54”

Body shell to be 14 gauge two sided A40 galvanized steel.

Floor to be 3/16” thick treadplate steel.

Fold down tailgate with chain supports.

Line body to incorporate wheel chalk holders two each side in fender wells of body. (See picture #1 & #2).

All doors to be two-sided A40 galvanized steel with panel re-inforcements.

All compartments to have heavy-duty automotive –type rotary latches.

All compartments to be equipped with a 12-volt LED rope lighting, 2 strips on each side of vertical and horizontal bins bottom to top, mounted in recessed area at front of compartments. A master power supply switch located in cab of truck.

Both horizontal bins to have split, side opening doors. (Barn door style) (See photo #1 #2 & #3)

Horizontal bins to have shelf with dividers 52.75”x16” mounted 10” up from bottom of bin.

All vertical bins to have a minimum of four adjustable shelves with dividers or as otherwise noted.

Curb side front bin to be outfitted with steel mechanics drawers, this unit will have 7 drawers 1-7” 3-5” & 3-3” in this order from the floor up.

Front curbside vertical bin to be used for electric circuit panel and all PTO relays and gauges. All PTO accessories to be mounted top of bin above drawer cabinet.

Curb side rear vertical bin to have re-inforced flooring and be lined with a piece of 3/4” Plywood. This bin to be outfitted with 4 fold away “J” hooks (2 on rear wall 1 on each side) no shelves in this bin. (This bin to be used for heavy tools, such as jackhammers.

Line body to include all DOT applicable brake, backup, clearance, marker and running lights.

All remaining vertical bins to have four adjustable shelves unless otherwise noted.

The two horizontal bins to have one adjustable horizontal shelf in each.

Line Body Canopy and Accessories:

Line body to incorporate a 43" approx. tall fixed bed canopy cover as pictured. Bed floor to roof clearance of 72".

The bed canopy to be a minimum 14-gauge A40 galvanized steel.

This canopy to have a shelf with spacers at the point of contact with the line body and two horizontal shelves running the length of cover on both sides, spaced 12" apart, these shelves to have a 2" lip to keep objects in place. (Photo #1)

(2) Shelves running across front of bed same elevation as side shelves 24" deep. (Photo #1)

(5) Fold away "J" hooks mounted on both sides of the inside of bed cover equally spaced between shelves as shown in (photo #1)

(1) Round gas can holder located in inside street side of line body. Location to be determined at prebuild meeting.

5 gal. Water jug holder mounted inside street side at rear of bed.

(4) 2" x 90" tubes welded to the inside of line body curb side, 12" inside from the rear and sloping down towards the front of the line body. The front of these tubes (inside of bed) to be capped but the caps notched at the bottom to allow water and small debris to escape. The first tube to be mounted 18" from the floor at the rear of line body and the next mounted approx. 4" above the first.

(2) 18" tall grab handles mounted at rear of truck approx. 20" up from floor of bed (Photo #1)

Brackets for holding extension ladder mounted on street side of bed canopy. (Photo #2)

A fold out step mounted street side 12" back from front of line body. The step is approx. 20" wide 8" deep. An 18" grab handle mounted between bin doors adjacent to this step. (Photo #2)

Curb side of canopy to have a wire mesh style basket 96" long x 21" tall x approx 6" wide. (Photo #3)

This basket to have 3 equally spaced horizontal pieces of 1" square tubing at the front middle and back to be used as dividers for valve keys. (Photo #4)

2-sets of shovel racks mounted on street side of bed canopy, each rack to hold 4 shovels. (Photo #2)

(3) 12-volt LED dome type lights mounted to underside of canopy equally spaced in center from back to front with master power switch located in cab. (Whelen M6ZC)

(4) 12 volt LED flood type work lights mounted on each side rear of bed canopy and as high as possible, and each side on side rear. ((Whelen PFBS6S) These lights to be equipped with on/off switch on each light and a power supply switch mounted in the cab. (Photo #4)

Amber directional LED arrow bar mounted at rear of bed cover on a support bar to extend approx. 6-8" above bed canopy. (Photo #2 & #4) (Whelen TAM83)

Light bar controls to be cab mounted

An amber LED strobe system that consists of (2) rear mounted 360 degree light heads mounted with arrow board. (Photo#2 & #4) (Whelen L32LAF)

(4) Flush mount oval strobe light heads, (2) flush mounted each side of front bumper (Photo #8) and (2) flush mounted each side of rear bumper. (Whelen 5GA00FAR)

Pipe rack mounted top of bed canopy curb side 8"x8"x132" rack to be made of wire mesh as in photos. (Photo #4)

Pto Air Compressor & Accessories:

Vanair 160 cfm @ 100-150 psi PTO shaft driven underdeck air compressor. To include all required electrical wiring and air supply line plumbing. .

Hotshift PTO with driveline and all necessary U joints to couple PTO.

Oil cooler to be roof mounted. (Photo #5)

A spring rewind hose reel "Coxreel model SMPL-550 or equal unit.

Hose reel must be equipped with 50 feet of 3/4" **ID** air hose rated @ 500 psi max.

A spring rewind hose reel "Coxreel model TSH-N-3100 or equal unit.

Hose reel must be equipped with 100 feet of 3/8" **ID** air hose rated @ 500 psi max.

A 500 psi rated ball valve located between compressor and hose reels plumbed to give operator ground access from outside of truck. This may be place at each side of each fairlead.

A roller type fairlead mounted in rear bumper for each air hose. (Photo #6)

Air hose to be equipped with a round hose stop.

All air compressor line and hose plumbing to be included.

A hard plumbed air supply line to be plumbed to front of line body (behind cab) street side with a 500 psi rated ball valve to be located back 6" from outer edge of line body.

Preferred location of hose reel mounting would be at the rear of truck under line body between frame rails with hose exiting at rear bumper at a roller type fairlead.

Generator and Accessories

The generator will be TMWA provided and location and mounting to be determined.

The generator will likely be mounted in the back of the cargo area front curb side.

Weatherproof heavy-duty electrical outlets to be installed at the rear and front of the line body curb and street side. All outlets to be protected by steel covers. (Photo #7)

(1) Heavy duty electric outlets to be mounted with circuit panel in curbside front bin.

Electric outlet boxes and wiring inside of bin compartments are to be protected from damage by tools such as jackhammers, steel reinforced covers need to be installed.

The generator will be supplied with a 12 volt DC output, this DC output shall be wired to a battery isolator and voltage regulator to charge the trucks battery when the engine is not running to allow LED safety lights to be operated without drawing down the trucks battery.

Miscellaneous Accessories

A work platform extending out 18"x14" tall and approximately 8" below the bed elevation and then below that a tread plate steel rear bumper dimensions 10" deep x 74" wide with a step down from the work platform of the truck approx. 10". Curb side of this work area to have a door for lengthwise access for storage. This work platform to extend from curbside edge of body 74" towards the street side. This should leave about 20" to construct on back of bumper street side a 14"x16"x1 3/4" tall x 1/8" thick angle iron box for holding jumping jack style compactor. A pin running length wise to hold foot of compactor in place will also be incorporated. (Photo #6 & #10)

The top of this work area to be minimum 3/8" steel with a built in storage area 54" wide (width of truck bed) and 6" deep, the lid of this storage will also incorporate 2 gas shocks capable of holding lid up. The lid will extend approx. 2-3" beyond the box with rounded corners. (Photo #9)

In center of storage area at top rear, a framed in inset area 5"x5"x 4" to accommodate a backup camera. (Photo# 9)

Approx. 30.5" up from bumper centered above box for compactor a channel shaped mount with removable pin to hold top of compactor in place this will require a reinforcement plate of 12"x12"x1/8" thick plate welded to rear with channel shaped mount welded in center. (Photo #6)

(2) Cable steps mounted rear under bumper approx. 4" in from each side. The step is approx. 20" wide 8" deep. (Photo #9)

7 way trailer cable receptacle to be mounted in rear bumper.

A Class V receiver mounted center of rear bumper with all required bumper re-enforcement to meet this towing capacity. This item to be recessed into the bumper area as much as practical.

Forged lashing rings mounted each side of pintle hitch

(2) Front bumper mounted brackets and solid round stock fabricated for use as cone holders. These cone holders will need to be removable at the base with a single pin in each.

All metal surfaces on and in the line body, canopy and accessories to be primer painted and painted white to match the truck cab.

Photo #1

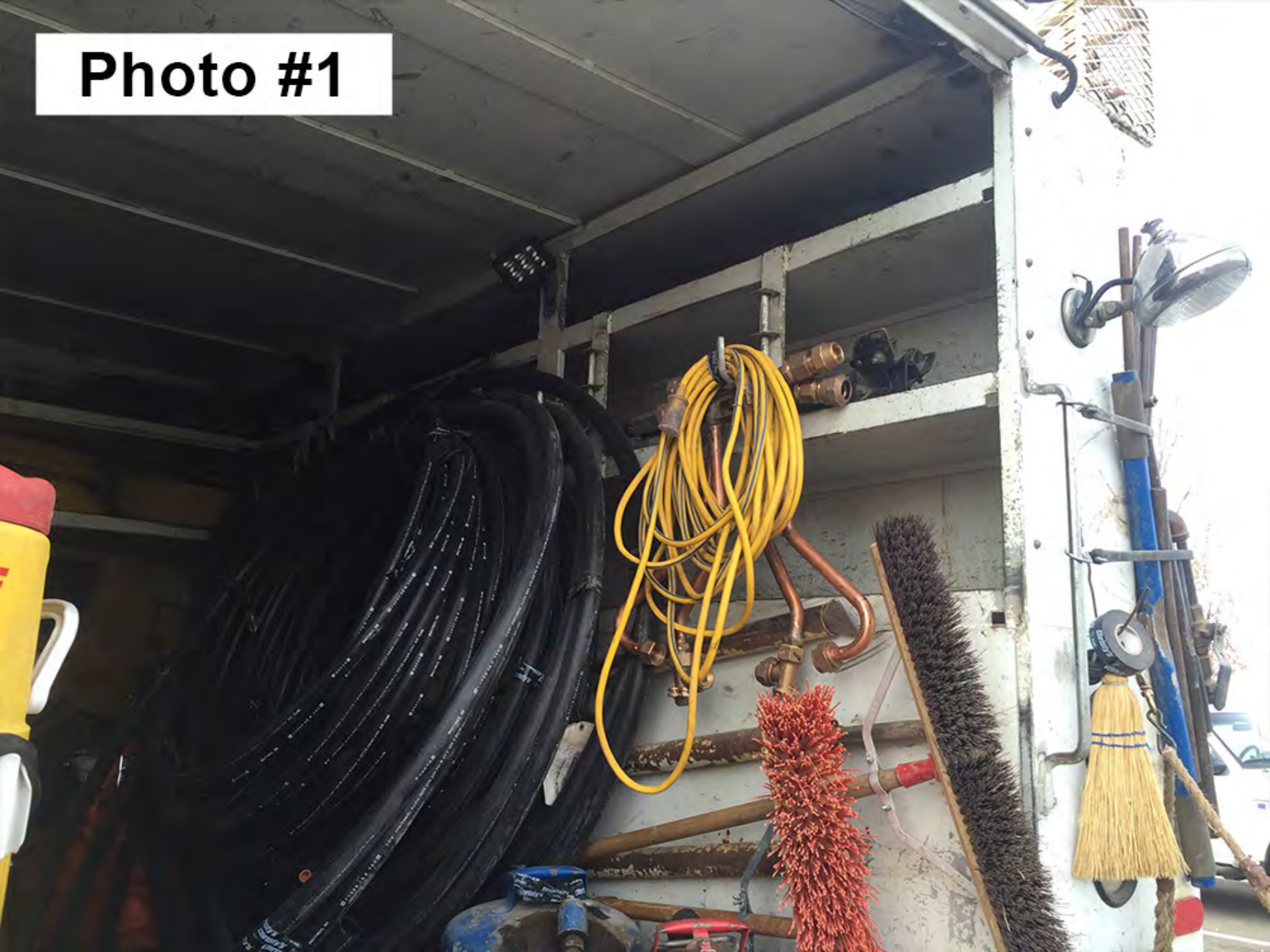

Photo #2



FIRST AID KIT

Quality. Delivered.

Photo #3



Photo #4



Photo #5



Photo #6



Photo #7



Photo #8



Photo #9



Photo #10



"SAMPLE AGREEMENT"
HEAVY CREW TRUCK LINE BODY AND ACCESSORIES INSTALLATION
TMWA Project No.: 2015-013
PURCHASE AGREEMENT
(NRS 332)

THIS EQUIPMENT/PRODUCT PURCHASE AGREEMENT (also herein referred to as "Contract"), made and entered into this _____ day of _____, 20____, by and between the Truckee Meadows Water Authority hereinafter called "TMWA" and _____, hereinafter called the "Supplier".

WITNESSETH, that TMWA and the Supplier, for the consideration hereinafter named, agree as follows:

Article 1 Scope of Work

The Supplier shall provide equipment/product for the Heavy Crew Truck Line Body and Accessories Installation ("Heavy Crew Truck") and provide all of the equipment and services described in the specification prepared by TMWA (Exhibit "A" attached hereto) and as amended by specific addenda, and shall do everything required by this Agreement in furnishing the Heavy Crew Truck.

Delivery of the Heavy Crew Truck shall be to TMWA's Corporate Boulevard Yard located at 1355 Capital Boulevard, Reno, Nevada.

Article 2 Contract Time, Guaranteed Delivery Date, and Liquidated Damages

Supplier agrees to deliver the Heavy Crew Truck, in a good and satisfactory condition, pursuant to the Specification to the TMWA Corporate Boulevard Yard site located at 1355 Capital Avenue, Reno, Nevada no later than ninety-nine (99) days following the issuance of the Notice to Proceed, unless otherwise agreed to between the parties, which is the Guaranteed Delivery Time as defined in the Bid Package.

TMWA and Supplier recognize that time is of the essence of this Agreement.

Article 3 The Contract Sum

TMWA shall pay Supplier, as full compensation for furnishing the Heavy Crew Truck, services, and other specified items in accordance with the Contract Documents and to the satisfaction of TMWA, the lump sum amount of: _____ **Dollars (\$0.00)**.

Article 4 Payment

Payment for the Heavy Crew Truck item described on the Bid Schedule will be made within 30 days of the later of: i) inspection by TMWA and acceptance of delivery of such Heavy Crew Truck; or ii) receipt of an invoice for the Heavy Crew Truck item.

Article 5 Acceptance and Final Payment

Testing and acceptance of the Heavy Crew Truck shall be as specified in the Specifications, Bid and Contract Documents. Acceptance of final payment by the Supplier shall constitute a full waiver and release by the Supplier of all claims against TMWA arising out of or relating to this Agreement.

Article 6 The Contract Documents

The following is an enumeration of the Contract Documents that are fully a part of the Contract as if herein repeated:

1. Bid Documents and Bid Form
2. Agreement
3. Specifications
4. Pictures
5. Addenda

Article 7 Warranty

Supplier warrants that the Heavy Crew Truck furnished under the Contract will be of good quality and new and that the Heavy Crew Truck will be free from defects and will conform with the requirements of the Specifications, Bid and Contract Documents.

Article 8 Indemnification/Hold Harmless

Notwithstanding any provision to the contrary in the Contract Documents, TMWA waives any requirement that the Supplier on this bid provide insurance (other than property insurance insuring risk of loss until delivery and acceptance by TMWA) in connection with the delivery of the Heavy Crew Truck.

Article 9 Performance Bond (*Not Required*)

Article 10 Termination

In addition to other provisions of this Agreement, TMWA may terminate the Agreement in accordance with the procedures specified in the Bid Documents, Bid Form, Specifications and Contract upon giving Supplier seven day notice in writing.

Article 11 Governing Law

This Agreement shall be governed by, interpreted under and construed and enforced in accordance with the laws of the State of Nevada, with venue in the County of Washoe. Each of the parties hereto acknowledge and agree that the laws of the State of Nevada and the selection of venue in the County of Washoe were freely chosen by the parties hereto.

IN WITNESS WHEREOF, the parties hereto have executed this Agreement the day and year first above written.

TRUCKEE MEADOWS WATER AUTHORITY

Dated: _____, 20__ By: _____
General Manager

ATTEST: _____
TMWA Clerk

Dated: _____, 20__ Supplier: _____

By: _____

Name: _____

Title: _____

STATE OF NEVADA)
) ss:
COUNTY OF WASHOE)

On this _____ day of _____, 20__, personally appeared before me, a Notary Public, _____, who acknowledged to me that he/she executed the foregoing Agreement for Equipment/Product as the authorized representative of the Supplier.

Notary Public

ATTACHMENT 1
SPECIFICATIONS
AND
PHOTOS

The following descriptions represent minimum desirable requirements and performance standards. Some specifications are representative of specific brands or items. All deviations from specific type must be completely described. The Truckee Meadows Water Authority reserves the right to select the specified type or a qualified “equivalent” as may be deemed acceptable by the Truckee Meadows Water Authority. All bed and body equipment to be installed per Federal Motor Vehicle Safety Standards.

Line Body and Accessories:

Knapheide 6133HC bin configuration

Line body to be for 85.90” CA chassis.

132” to 134” long

94” to 96” wide

48” to 50” high

Minimum 20” deep compartments.

Master locking system (manual)

Inside bed width to be 54”

Body shell to be 14 gauge two sided A40 galvanized steel.

Floor to be 3/16” thick treadplate steel.

Fold down tailgate with chain supports.

Line body to incorporate wheel chalk holders two each side in fender wells of body. (See picture #1 & #2).

All doors to be two-sided A40 galvanized steel with panel re-inforcements.

All compartments to have heavy-duty automotive –type rotary latches.

All compartments to be equipped with a 12-volt LED rope lighting, 2 strips on each side of vertical and horizontal bins bottom to top, mounted in recessed area at front of compartments. A master power supply switch located in cab of truck.

Both horizontal bins to have split, side opening doors. (Barn door style) (See photo #1 #2 & #3)

Horizontal bins to have shelf with dividers 52.75”x16” mounted 10” up from bottom of bin.

All vertical bins to have a minimum of four adjustable shelves with dividers or as otherwise noted.

Curb side front bin to be outfitted with steel mechanics drawers, this unit will have 7 drawers 1-7” 3-5” & 3-3” in this order from the floor up.

Front curbside vertical bin to be used for electric circuit panel and all PTO relays and gauges. All PTO accessories to be mounted top of bin above drawer cabinet.

Curb side rear vertical bin to have re-inforced flooring and be lined with a piece of 3/4” Plywood. This bin to be outfitted with 4 fold away “J” hooks (2 on rear wall 1 on each side) no shelves in this bin. (This bin to be used for heavy tools, such as jackhammers.

Line body to include all DOT applicable brake, backup, clearance, marker and running lights.

All remaining vertical bins to have four adjustable shelves unless otherwise noted.

The two horizontal bins to have one adjustable horizontal shelf in each.

Line Body Canopy and Accessories:

Line body to incorporate a 43" approx. tall fixed bed canopy cover as pictured. Bed floor to roof clearance of 72".

The bed canopy to be a minimum 14-gauge A40 galvanized steel.

This canopy to have a shelf with spacers at the point of contact with the line body and two horizontal shelves running the length of cover on both sides, spaced 12" apart, these shelves to have a 2" lip to keep objects in place. (Photo #1)

(2) Shelves running across front of bed same elevation as side shelves 24" deep. (Photo #1)

(5) Fold away "J" hooks mounted on both sides of the inside of bed cover equally spaced between shelves as shown in (photo #1)

(1) Round gas can holder located in inside street side of line body. Location to be determined at prebuild meeting.

5 gal. Water jug holder mounted inside street side at rear of bed.

(4) 2" x 90" tubes welded to the inside of line body curb side, 12" inside from the rear and sloping down towards the front of the line body. The front of these tubes (inside of bed) to be capped but the caps notched at the bottom to allow water and small debris to escape. The first tube to be mounted 18" from the floor at the rear of line body and the next mounted approx. 4" above the first.

(2) 18" tall grab handles mounted at rear of truck approx. 20" up from floor of bed (Photo #1)

Brackets for holding extension ladder mounted on street side of bed canopy. (Photo #2)

A fold out step mounted street side 12" back from front of line body. The step is approx. 20" wide 8" deep. An 18" grab handle mounted between bin doors adjacent to this step. (Photo #2)

Curb side of canopy to have a wire mesh style basket 96" long x 21" tall x approx 6" wide. (Photo #3)

This basket to have 3 equally spaced horizontal pieces of 1" square tubing at the front middle and back to be used as dividers for valve keys. (Photo #4)

2-sets of shovel racks mounted on street side of bed canopy, each rack to hold 4 shovels. (Photo #2)

(3) 12-volt LED dome type lights mounted to underside of canopy equally spaced in center from back to front with master power switch located in cab. (Whelen M6ZC)

(4) 12 volt LED flood type work lights mounted on each side rear of bed canopy and as high as possible, and each side on side rear. ((Whelen PFBS6S) These lights to be equipped with on/off switch on each light and a power supply switch mounted in the cab. (Photo #4)

Amber directional LED arrow bar mounted at rear of bed cover on a support bar to extend approx. 6-8" above bed canopy. (Photo #2 & #4) (Whelen TAM83)

Light bar controls to be cab mounted

An amber LED strobe system that consists of (2) rear mounted 360 degree light heads mounted with arrow board. (Photo#2 & #4) (Whelen L32LAF)

(4) Flush mount oval strobe light heads, (2) flush mounted each side of front bumper (Photo #8) and (2) flush mounted each side of rear bumper. (Whelen 5GA00FAR)

Pipe rack mounted top of bed canopy curb side 8"x8"x132" rack to be made of wire mesh as in photos. (Photo #4)

Pto Air Compressor & Accessories:

Vanair 160 cfm @ 100-150 psi PTO shaft driven underdeck air compressor. To include all required electrical wiring and air supply line plumbing. .

Hotshift PTO with driveline and all necessary U joints to couple PTO.

Oil cooler to be roof mounted. (Photo #5)

A spring rewind hose reel "Coxreel model SMPL-550 or equal unit.

Hose reel must be equipped with 50 feet of 3/4" **ID** air hose rated @ 500 psi max.

A spring rewind hose reel "Coxreel model TSH-N-3100 or equal unit.

Hose reel must be equipped with 100 feet of 3/8" **ID** air hose rated @ 500 psi max.

A 500 psi rated ball valve located between compressor and hose reels plumbed to give operator ground access from outside of truck. This may be place at each side of each fairlead.

A roller type fairlead mounted in rear bumper for each air hose. (Photo #6)

Air hose to be equipped with a round hose stop.

All air compressor line and hose plumbing to be included.

A hard plumbed air supply line to be plumbed to front of line body (behind cab) street side with a 500 psi rated ball valve to be located back 6" from outer edge of line body.

Preferred location of hose reel mounting would be at the rear of truck under line body between frame rails with hose exiting at rear bumper at a roller type fairlead.

Generator and Accessories

The generator will be TMWA provided and location and mounting to be determined.

The generator will likely be mounted in the back of the cargo area front curb side.

Weatherproof heavy-duty electrical outlets to be installed at the rear and front of the line body curb and street side. All outlets to be protected by steel covers. (Photo #7)

(1) Heavy duty electric outlets to be mounted with circuit panel in curbside front bin.

Electric outlet boxes and wiring inside of bin compartments are to be protected from damage by tools such as jackhammers, steel reinforced covers need to be installed.

The generator will be supplied with a 12 volt DC output, this DC output shall be wired to a battery isolator and voltage regulator to charge the trucks battery when the engine is not running to allow LED safety lights to be operated without drawing down the trucks battery.

Miscellaneous Accessories

A work platform extending out 18"x14" tall and approximately 8" below the bed elevation and then below that a tread plate steel rear bumper dimensions 10" deep x 74" wide with a step down from the work platform of the truck approx. 10". Curb side of this work area to have a door for lengthwise access for storage. This work platform to extend from curbside edge of body 74" towards the street side. This should leave about 20" to construct on back of bumper street side a 14"x16"x1 3/4" tall x 1/8" thick angle iron box for holding jumping jack style compactor. A pin running length wise to hold foot of compactor in place will also be incorporated. (Photo #6 & #10)

The top of this work area to be minimum 3/8" steel with a built in storage area 54" wide (width of truck bed) and 6" deep, the lid of this storage will also incorporate 2 gas shocks capable of holding lid up. The lid will extend approx. 2-3" beyond the box with rounded corners. (Photo #9)

In center of storage area at top rear, a framed in inset area 5"x5"x 4" to accommodate a backup camera. (Photo# 9)

Approx. 30.5" up from bumper centered above box for compactor a channel shaped mount with removable pin to hold top of compactor in place this will require a reinforcement plate of 12"x12"x1/8" thick plate welded to rear with channel shaped mount welded in center. (Photo #6)

(2) Cable steps mounted rear under bumper approx. 4" in from each side. The step is approx. 20" wide 8" deep. (Photo #9)

7 way trailer cable receptacle to be mounted in rear bumper.

A Class V receiver mounted center of rear bumper with all required bumper re-enforcement to meet this towing capacity. This item to be recessed into the bumper area as much as practical.

Forged lashing rings mounted each side of pintle hitch

(2) Front bumper mounted brackets and solid round stock fabricated for use as cone holders. These cone holders will need to be removable at the base with a single pin in each.

All metal surfaces on and in the line body, canopy and accessories to be primer painted and painted white to match the truck cab.

Photo #1



Photo #2



FIRST
AID KIT

Quality. Delivered.

Photo #3



Photo #4



Photo #5



Photo #6



Photo #7



Photo #8



Photo #9



Photo #10

