

Truckee Meadows Water Authority

RATE SCHEDULES

LVS – LARGE VOLUME RESALE SERVICE

APPLICABILITY

Large Volume Resale Service is applicable to water companies for resale within a Customer's Wholesale Service area included in this rate schedule.

AVAILABILITY

Large Volume Resale Service is available from existing facilities of Authority located within its Wholesale Service territories.

RATES

Commodity Rates per 1,000 Gallons

Sun Valley General Improvement District

First 29,000,000 Gallons per Billing Period	\$1.48
Greater than 29,000,000 Gallons per Billing Period	\$2.45

Additional Charges

Customer Charge per Meter per Billing Period	\$126.50
----------------------------------------------	----------

Late Charge:

5% of any amount in arrears from previous billings.

Other Charges:

As specified in Rate Schedule OC excluding Regional Water Management Fee and applied to total bill.

MINIMUM CHARGE

The Minimum Charge for delivery of water for this service shall consist of the Customer Charge, commodity charge, late charge, and right-of-way toll per Billing Period.

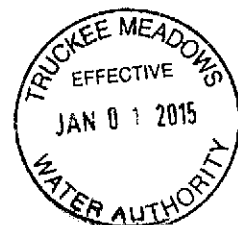

Added: 03/23/01 Amended: 10/01/03; 03/01/05; 09/20/06; 05/21/09; 01/21/10; 01/19/12; 01/01/15

Truckee Meadows Water Authority

RATE SCHEDULES

LVS – LARGE VOLUME RESALE SERVICE

SPECIAL CONDITIONS

1. A written contract for delivery of water between the Authority and Customer will be required. The contract shall require the Customer to distribute water within a mutually agreeable specified geographic area, or use water for a mutually agreeable specified purpose.
2. The Customer shall pay all interconnection costs necessary to provide delivery of water per this Rate Schedule, consistent with the Authority's Rules. Any exceptions to this provision will be clearly delineated in the contract.
3. This Rate Schedule is closed to new applications for the delivery of water through a 3" Service Connection.
4. The Authority, in agreement with Customers billed under this Schedule, may annually adjust the tier usage level in this schedule which adjustment would be effective the first billing cycle in June. The adjustment made to each Customer's tier would be based on the average usage of the preceding Winter Usage.

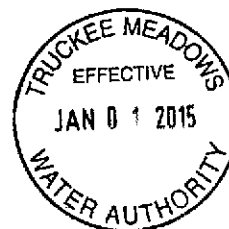

Added: 03/23/01 Amended: 10/01/03; 03/01/05; 05/21/09; 02/17/10; 01/19/12; 01/24/14; 01/01/15

Truckee Meadows Water Authority

RATE SCHEDULES

LVS – LARGE VOLUME RESALE SERVICE

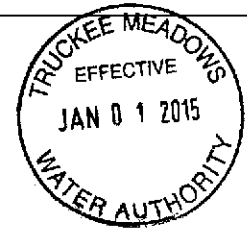

PARCEL A - Sun Valley General Improvement District Wholesale Service Area

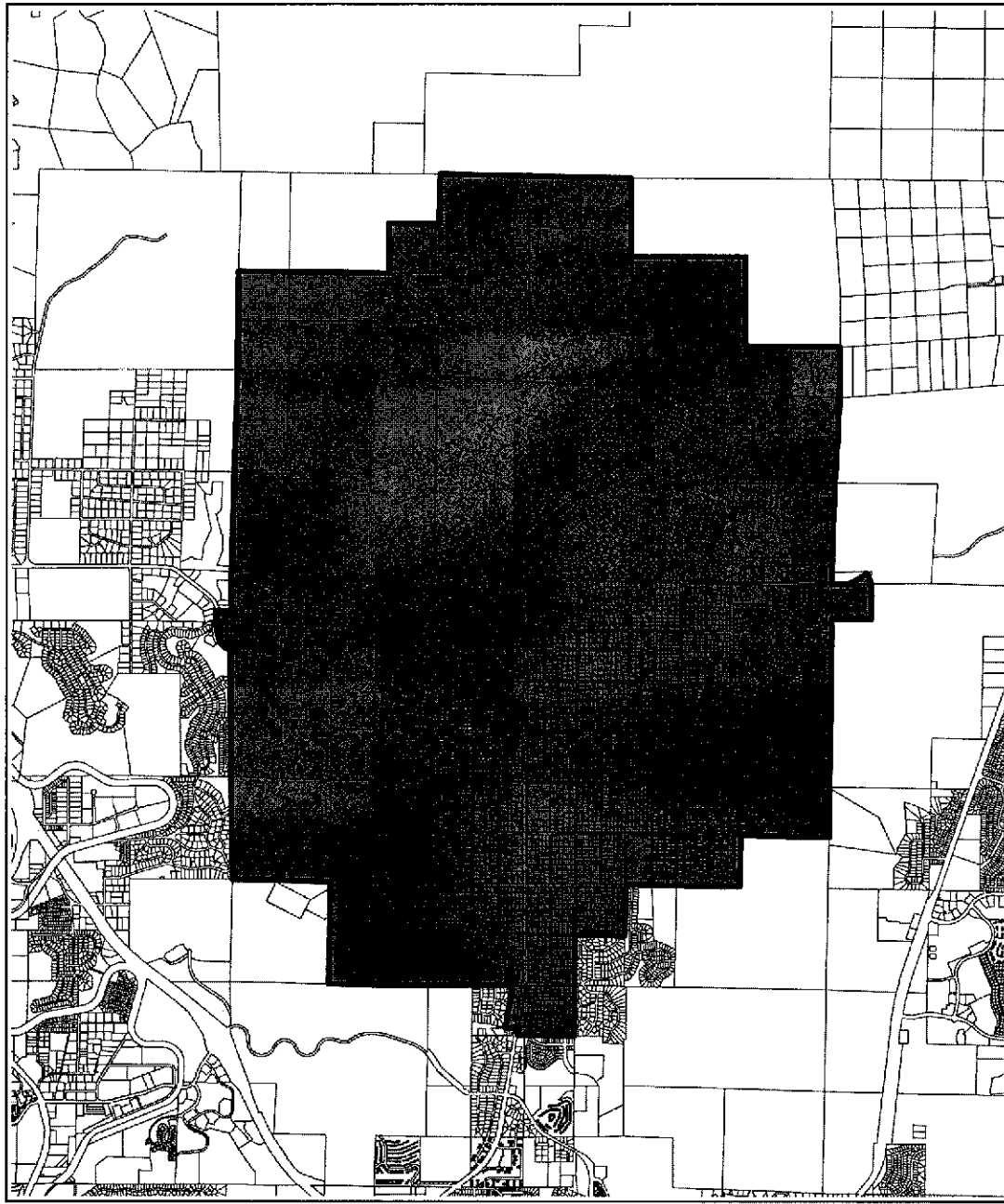

NOTE: The wholesale service areas within this schedule are the approximate boundaries of the wholesale Customer and are subject to occasional adjustment by the wholesale Customer and Authority. The Authority attempts to keep a current map posted on its website, at www.tmwa.com; however, this map may not show sufficient detail to depict location of a Service Property precisely which the Authority will determine at the time of application.

Added: 01/01/15